(77) Pay Me My Money Down

Version vom 18.01.07

langsame Samba
Vorsänger:
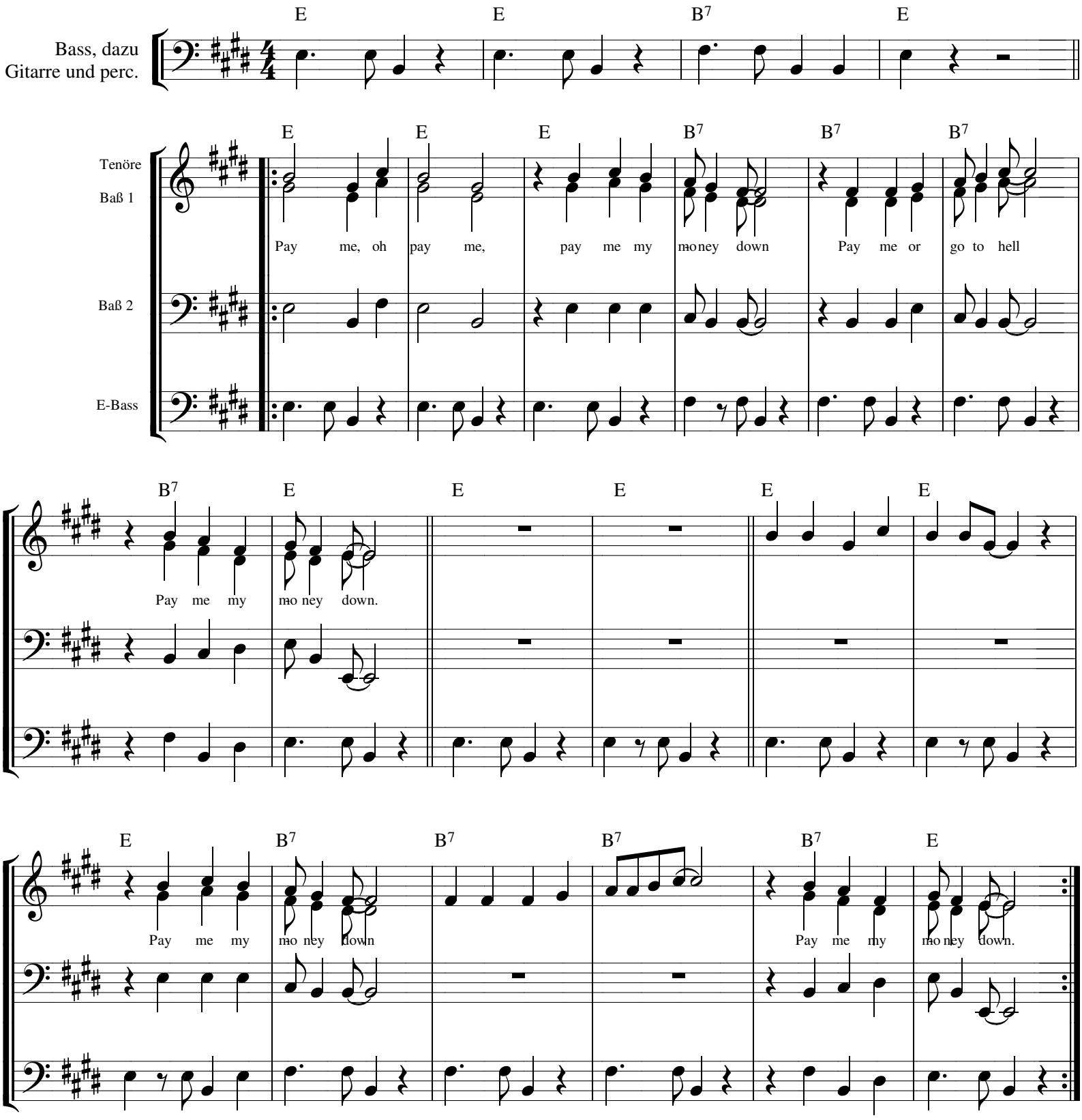
trad. Shanty
Arr.: Martin Stöhr